BEAUVOIR

FRENCH I

MANUEL BUILDERS

3 BEDROOM | 2 BATH

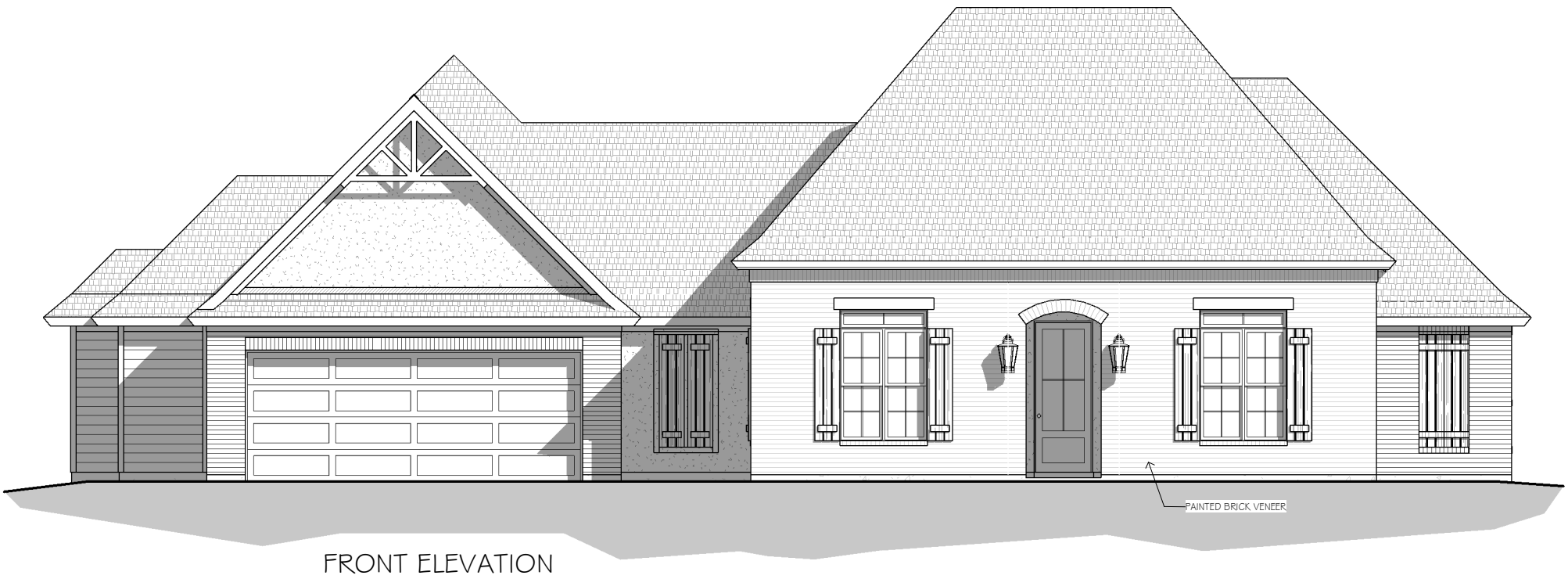

FRONT ELEVATION

9' & 12' PLATE HEIGHT - 9' CLG. 10' CLG. 11' CLG.
10, 12, 14:12 ROOF PITCH

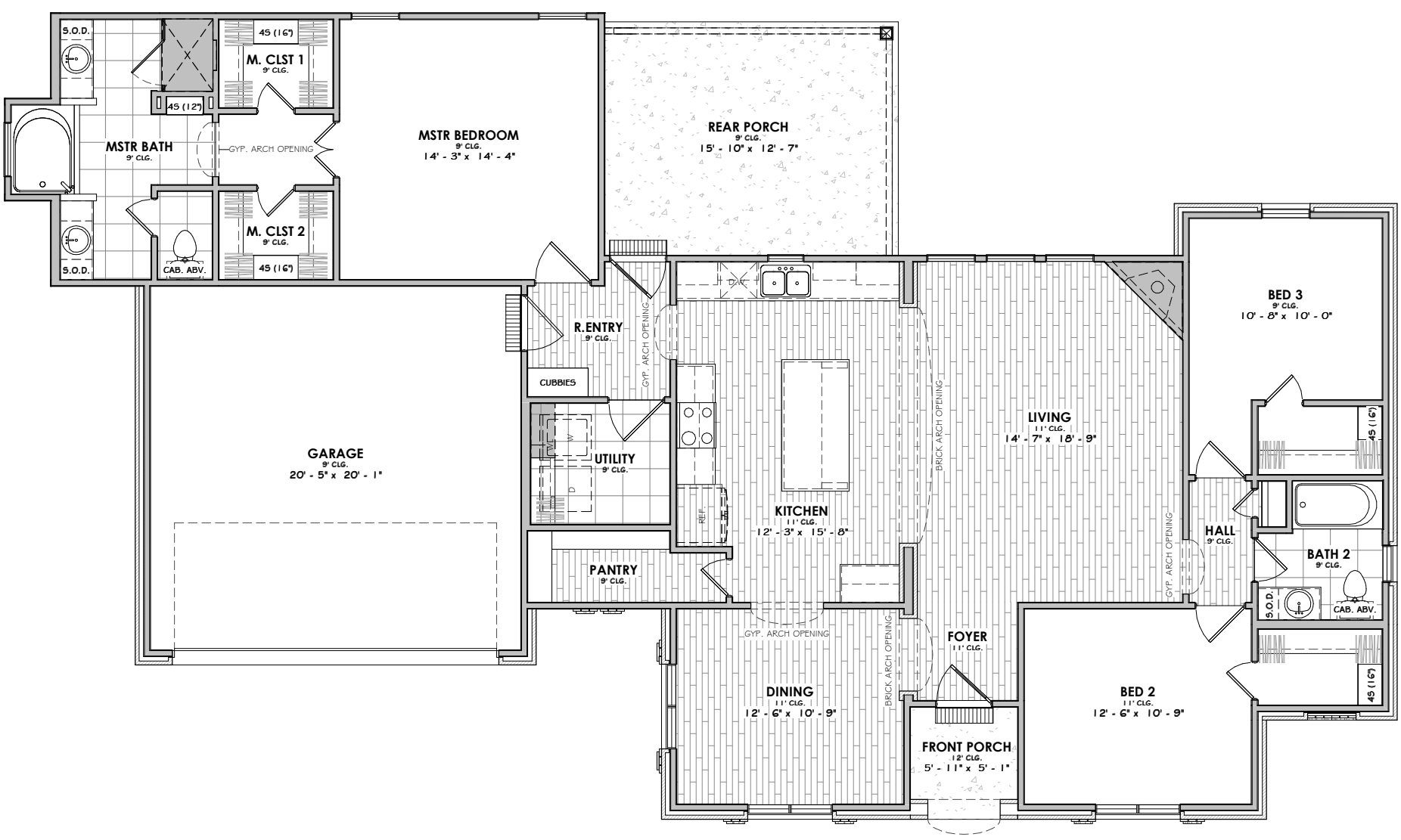

FLOOR PLAN

OVERALL DIMENSIONS

76' - 9" WIDTH X 44' - 5 1/2" DEPTH

OPTIONAL FEATURES AS PER SPECIFICATIONS

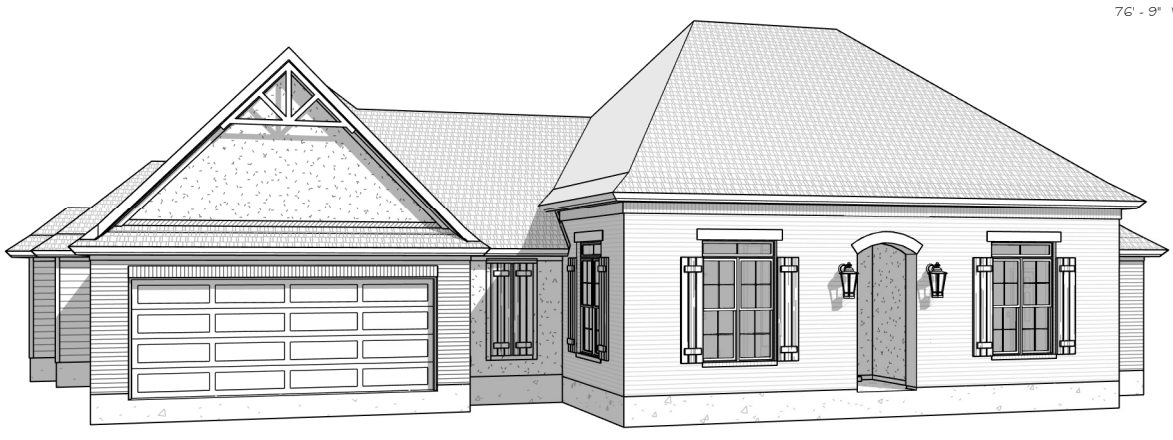

SQUARE FOOTAGE

1st Floor	1836 SF
Garage	448 SF
Porch	235 SF
Under Roof	2519 SF
Uncovered	26 SF

©2026 Manuel Builders. All Rights Reserved.
Manuel Builders reserves the right to make changes to homes. Colors, exterior finishes and square footage may vary from pictures and plans. Elevation renderings could include optional features that are not included in the base price.

manuelbuilders.com

WHERE DOING IT RIGHT, STILL MATTERS