ST. MICHAEL

TRANSITIONAL I

MANUEL BUILDERS

3 BEDROOM | 2 BATH

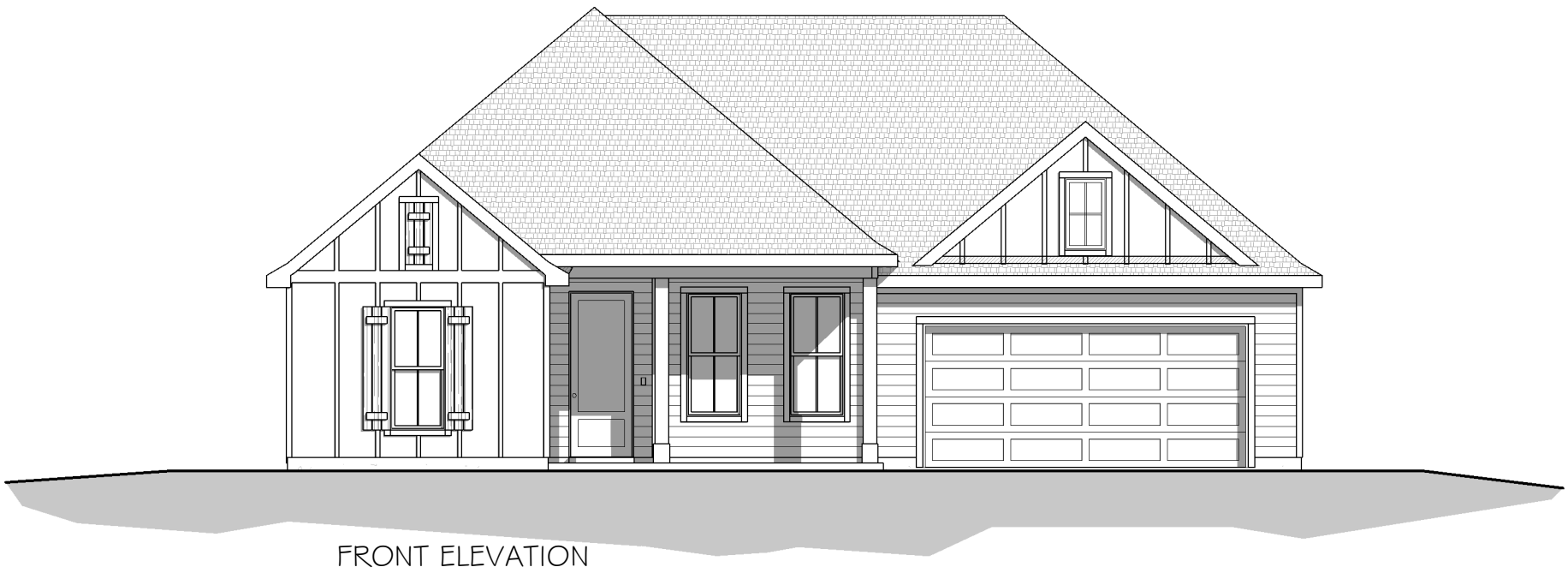

FRONT ELEVATION

9'-1" & 10'-1" PLATE HEIGHT - 9' & 10' CLG.
9:12 & 12:12 ROOF PITCH

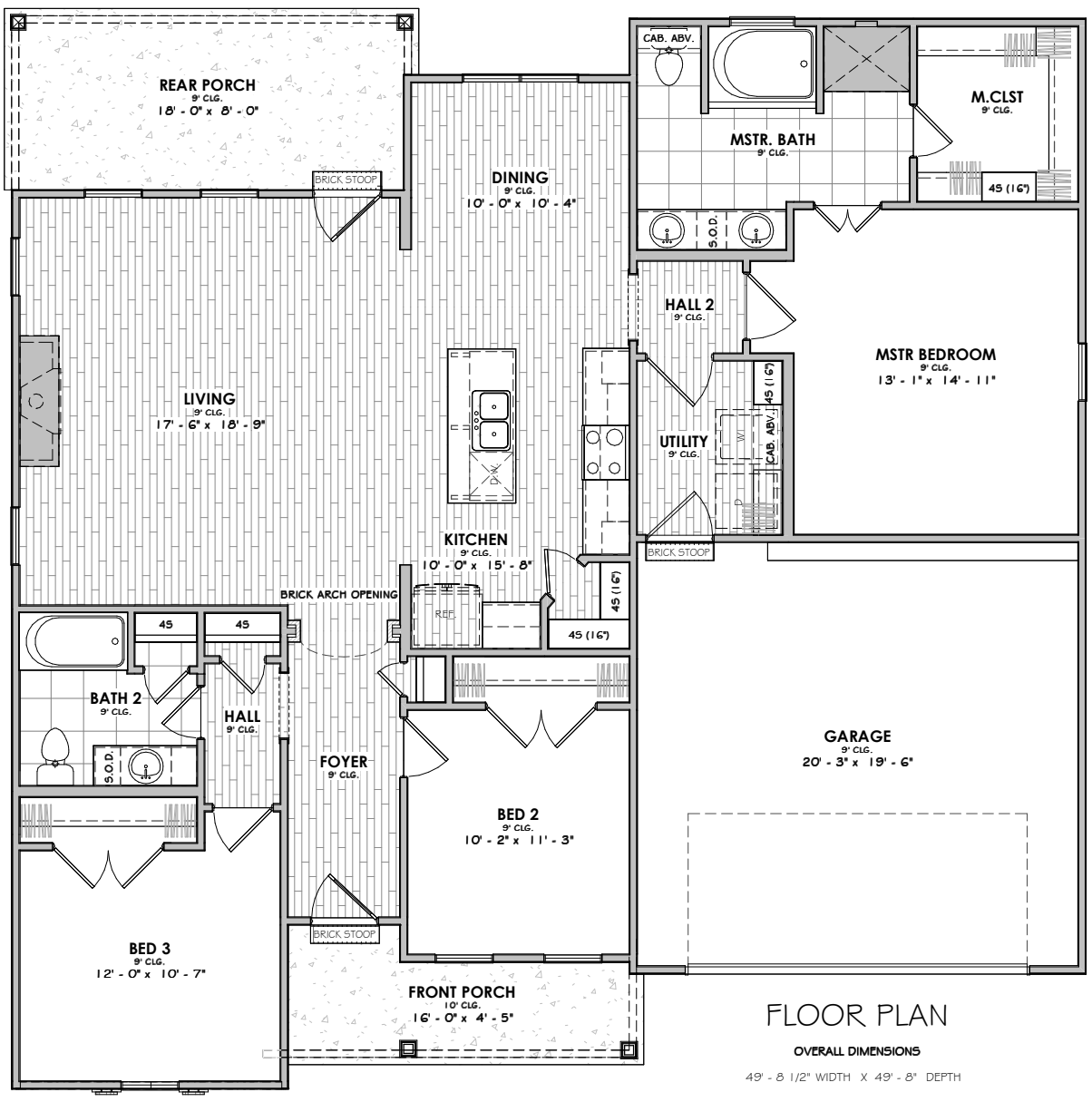

FLOOR PLAN

OVERALL DIMENSIONS

49' - 8 1/2" WIDTH X 49' - 8" DEPTH

OPTIONAL FEATURES
AS PER SPECIFICATIONS

SQUARE FOOTAGE

1st Floor	1639 SF
Garage	411 SF
Porch	224 SF
Under Roof	2273 SF
Uncovered	33 SF

©2025 Manuel Builders. All Rights Reserved.
Manuel Builders reserves the right to make changes to homes. Colors, exterior finishes and square footage may vary from pictures and plans. Elevation renderings could include optional features that are not included in the base price.

manuelbuilders.com

WHERE DOING IT RIGHT,
STILL MATTERS