LASALLE
BAYOU

MANUEL BUILDERS

4 BEDROOM | 2 BATH

FRONT ELEVATION

9'-1" PLATE HEIGHT - 9' CLG.
10:12 ROOF PITCH

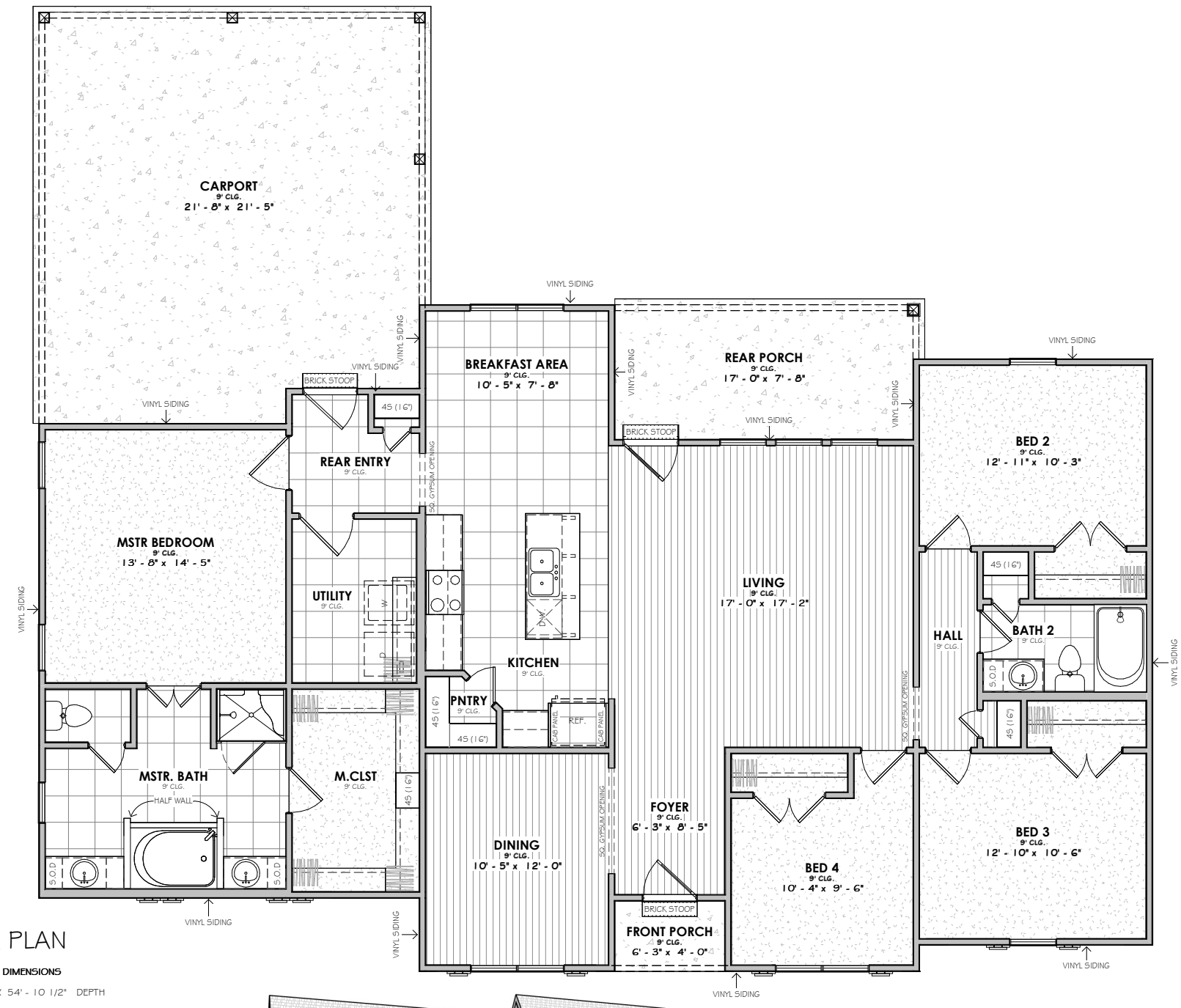

FLOOR PLAN

OVERALL DIMENSIONS

63' - 8" WIDTH X 54' - 10 1/2" DEPTH

SQUARE FOOTAGE	
Livable	
1st Floor	1964 SF
	1964 SF
Non-Livable	
Carport	494 SF
Porch	156 SF
	650 SF
Total Under Roof	
Under Roof	2614 SF
	2614 SF
Uncovered	
Uncovered	44 SF
	44 SF

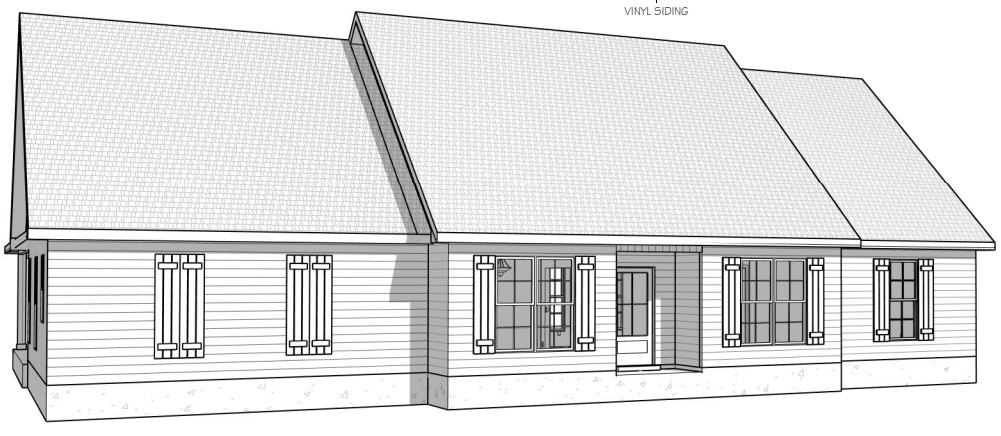

©2022 Manuel Builders. All Rights Reserved.
Manuel Builders reserves the right to make changes to homes. Colors, exterior finishes and square footage may vary from pictures and plans. Elevation renderings could include optional features that are not included in the base price.

manuelbuilders.com

WHERE DOING IT RIGHT, STILL MATTERS