Allemond

WEST INDIES

MANUEL BUILDERS

3 BEDROOM | 2 1/2 BATH

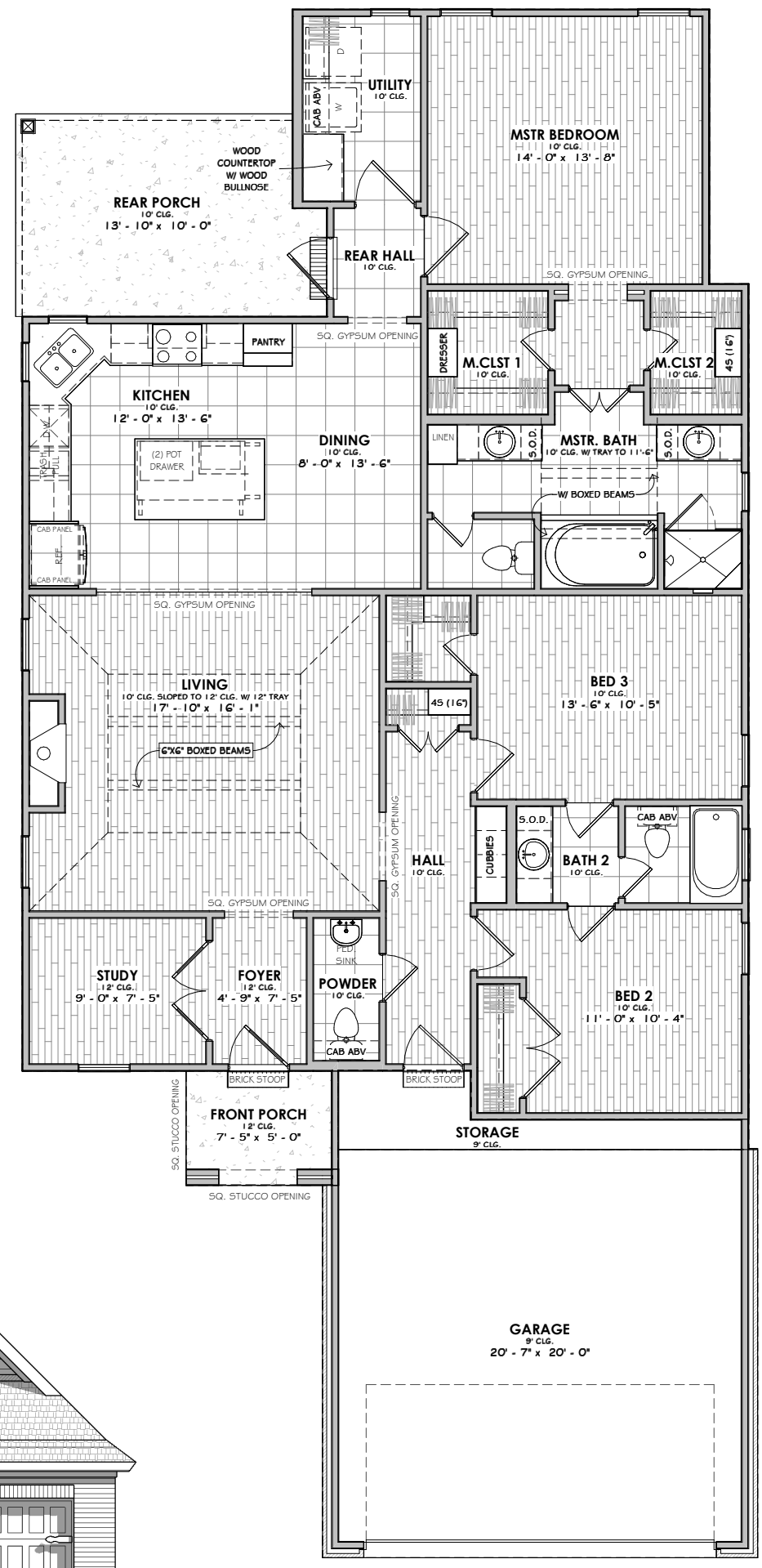

SQUARE FOOTAGE

1st Floor	1790 SF
Storage	49 SF
Garage	461 SF
Porch	193 SF
Under Roof	2493 SF
Uncovered	24 SF

FRONT ELEVATION

10'-1" & 12'-1" PLATE HEIGHT - 10' & 12' CLG.
4:12, 5:12, 9:12, 10:12, 12:12, 16:12 ROOF PITCH

FLOOR PLAN

OVERALL DIMENSIONS

37' - 10 1/2" WIDTH X 79' - 0" DEPTH

©2025 Manuel Builders. All Rights Reserved.
Manuel Builders reserves the right to make changes to homes. Colors, exterior finishes and square footage may vary from pictures and plans. Elevation renderings could include optional features that are not included in the base price.

manuelbuilders.com

WHERE DOING IT RIGHT, STILL MATTERS