

# HIGHLAND GARDENS



Renderings are for representational purposes only. Floorplans may vary in size and elevation, and all square footage should be verified by purchaser. Measurements, window placement, floorplan variations, and materials are subject to change without notice.

Primrose Floor Plan

1,831-1,879 SF | 3-4 Bedrooms | 2.5-3.5 Bathrooms

@LegacySouthBuilders



# 1st FLOOR

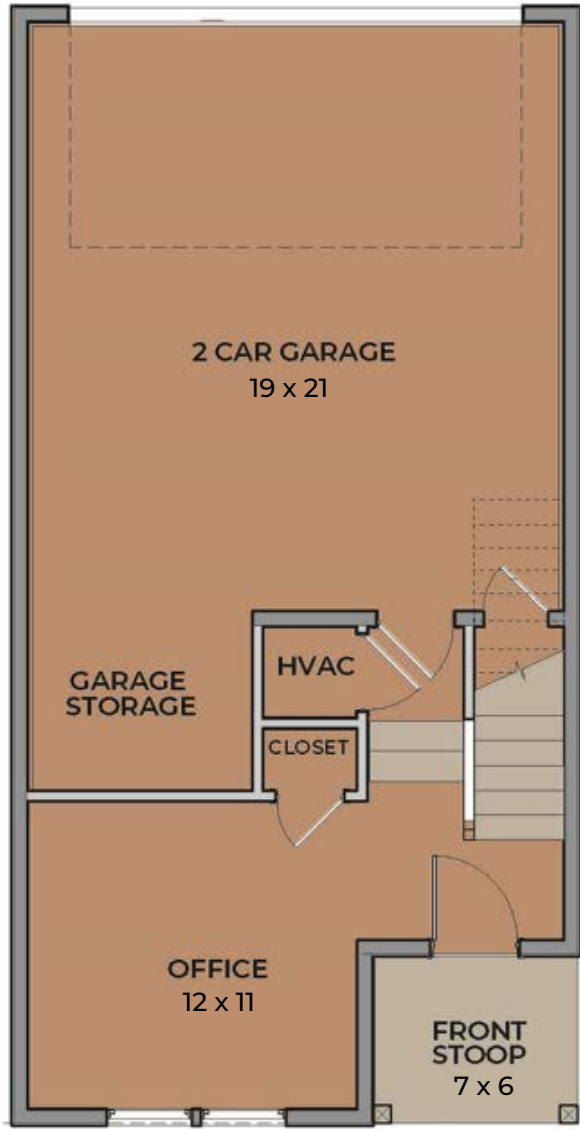

# 2nd FLOOR

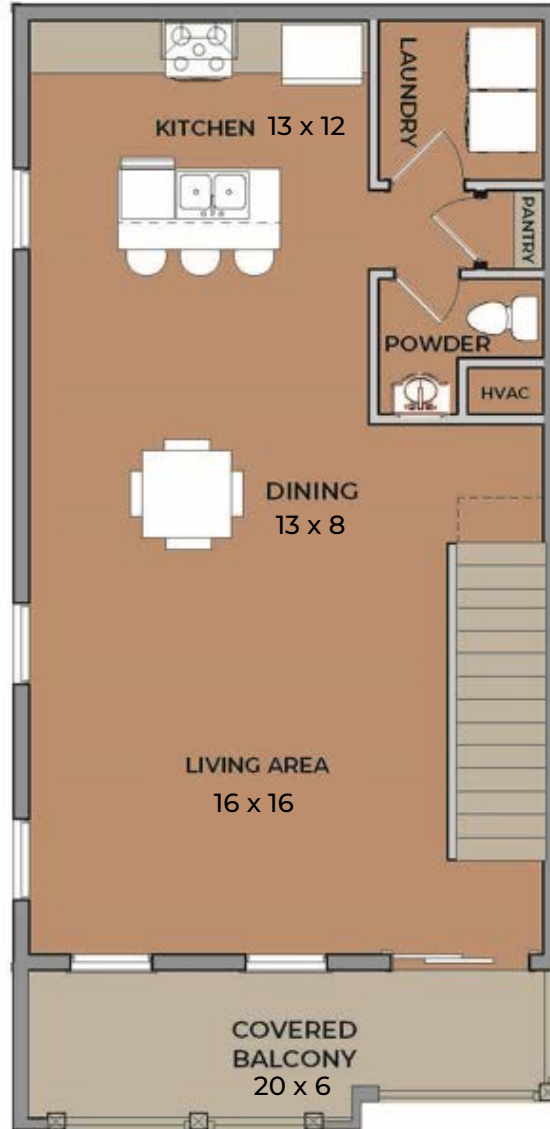

# 3rd FLOOR

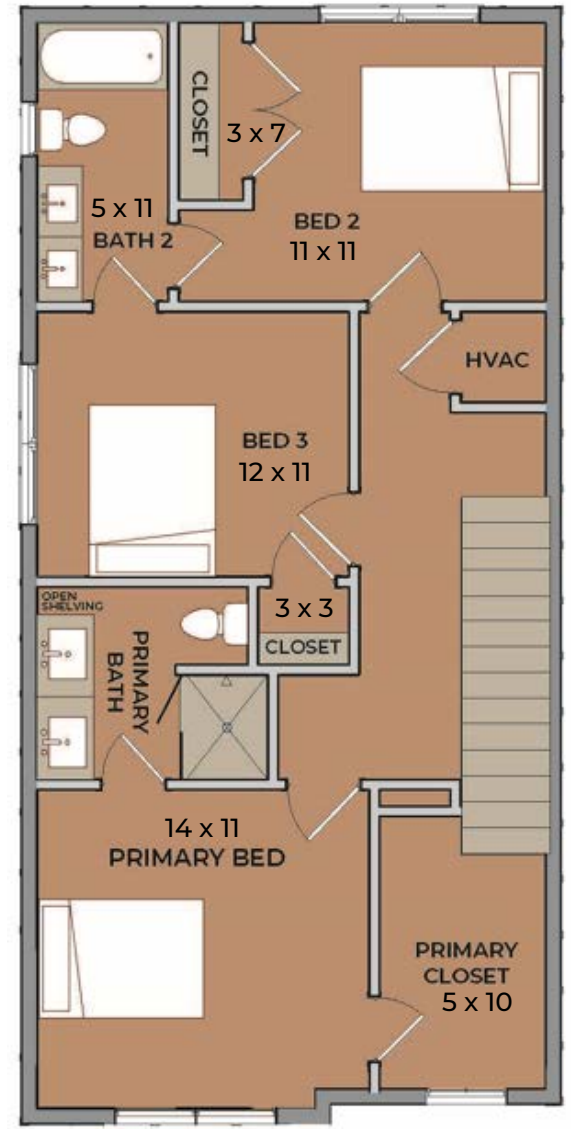

Floorplans may vary in size and elevation, and all square footage should be verified by purchaser. Measurements, window placement, floorplan variations, and materials are subject to change without notice. First floor and kitchen plans are eligible for upgrades. Buyer to speak with NHSC to purchase.

1st FLOOR - STANDARD

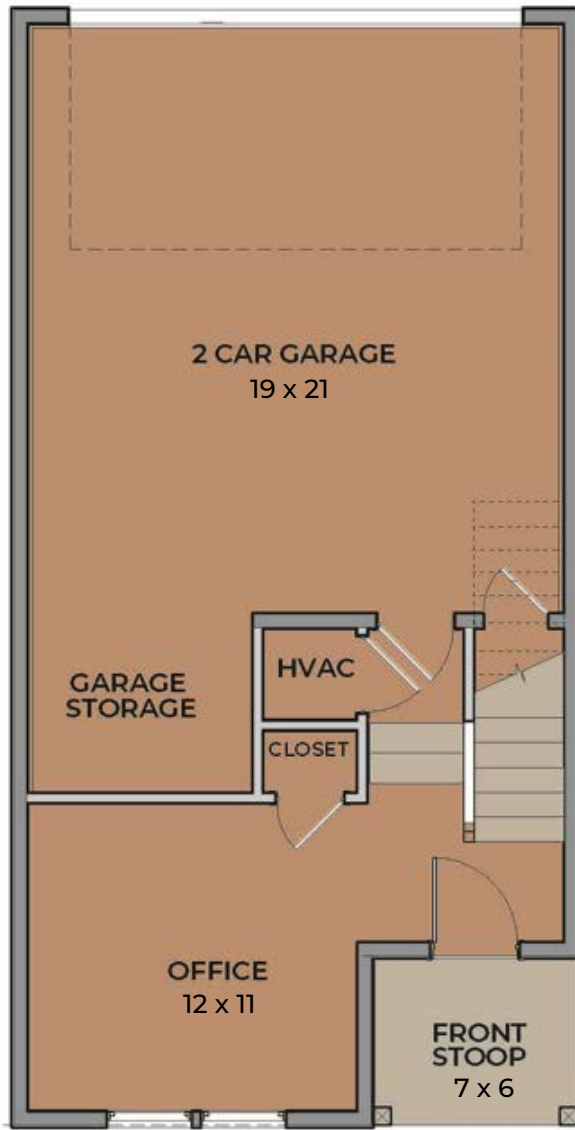

1st FLOOR - UPGRADE

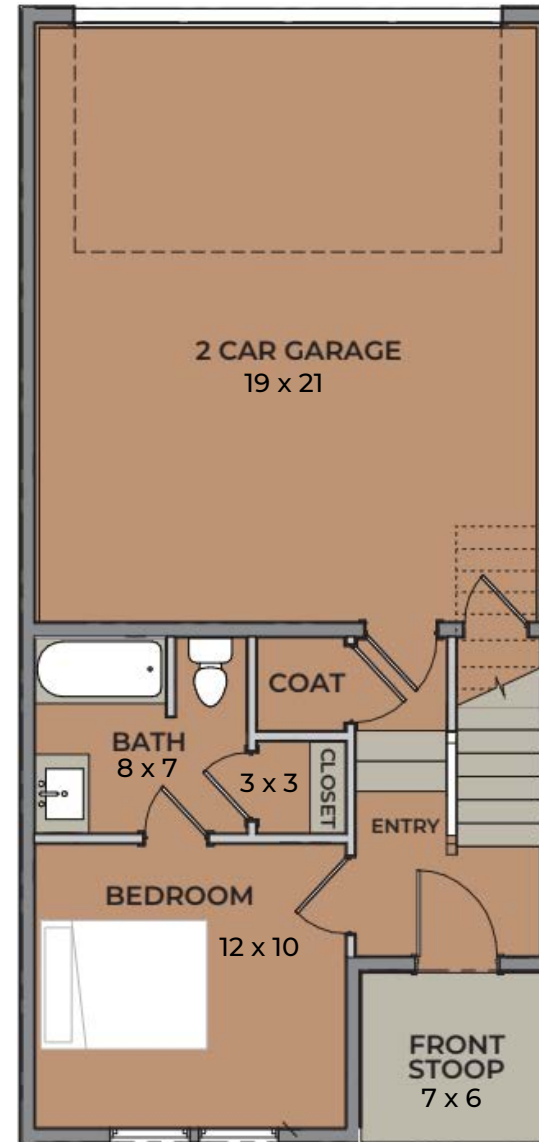

Floorplans may vary in size and elevation, and all square footage should be verified by purchaser. Measurements, window placement, floorplan variations, and materials are subject to change without notice. First floor and kitchen plans are eligible for upgrades. Buyer to speak with NHSC to purchase.

### KITCHEN - STANDARD

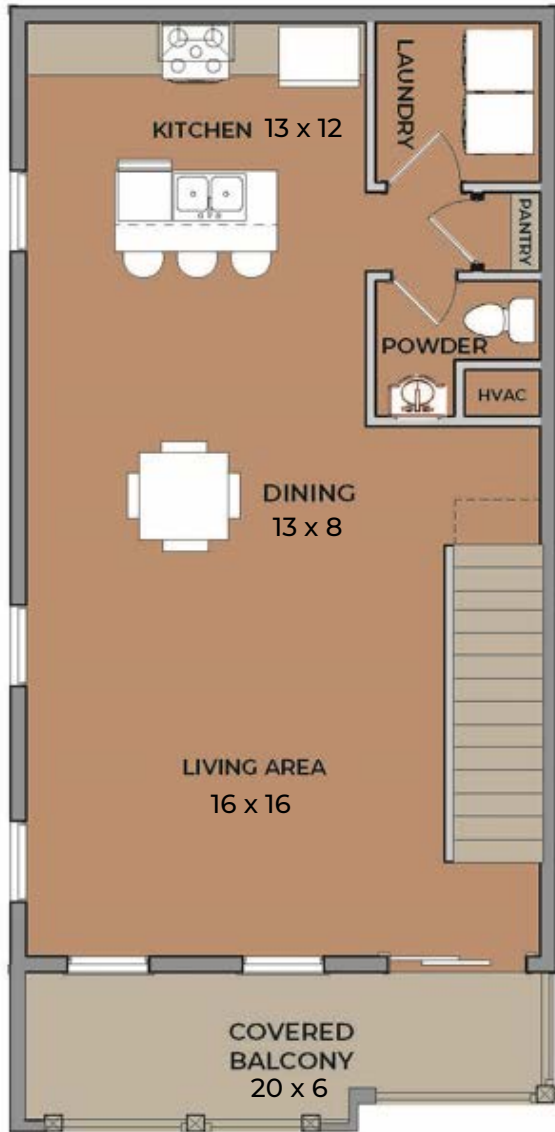

### KITCHEN - LAYOUT B

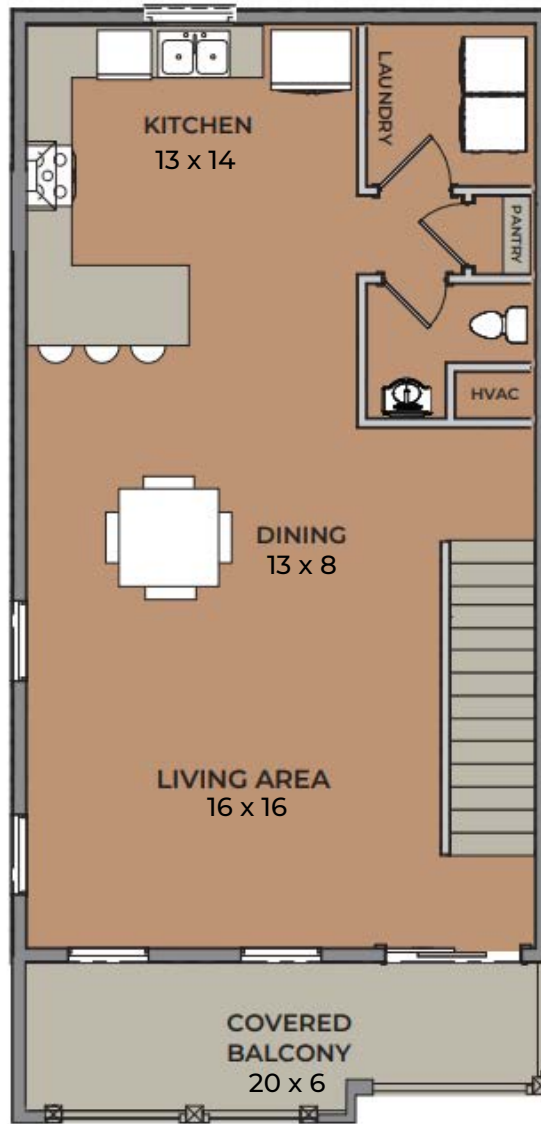

### KITCHEN - LAYOUT C

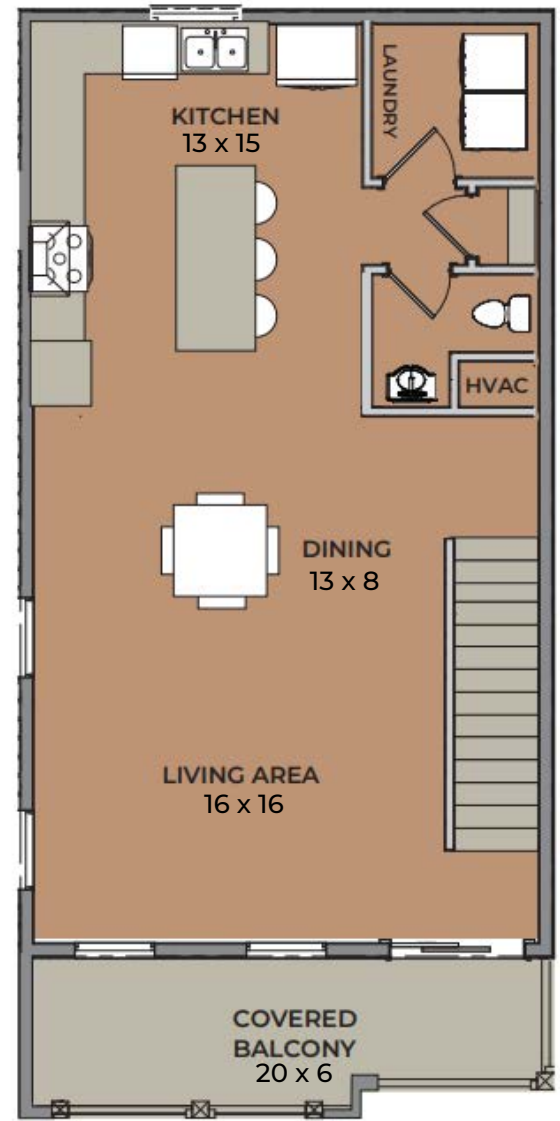

Floorplans may vary in size and elevation, and all square footage should be verified by purchaser. Measurements, window placement, floorplan variations, and materials are subject to change without notice. First floor and kitchen plans are eligible for upgrades. Buyer to speak with NHSC to verify.